Why do we need Docker?

Suppose Developer is using Node, Database, Python and Codes.

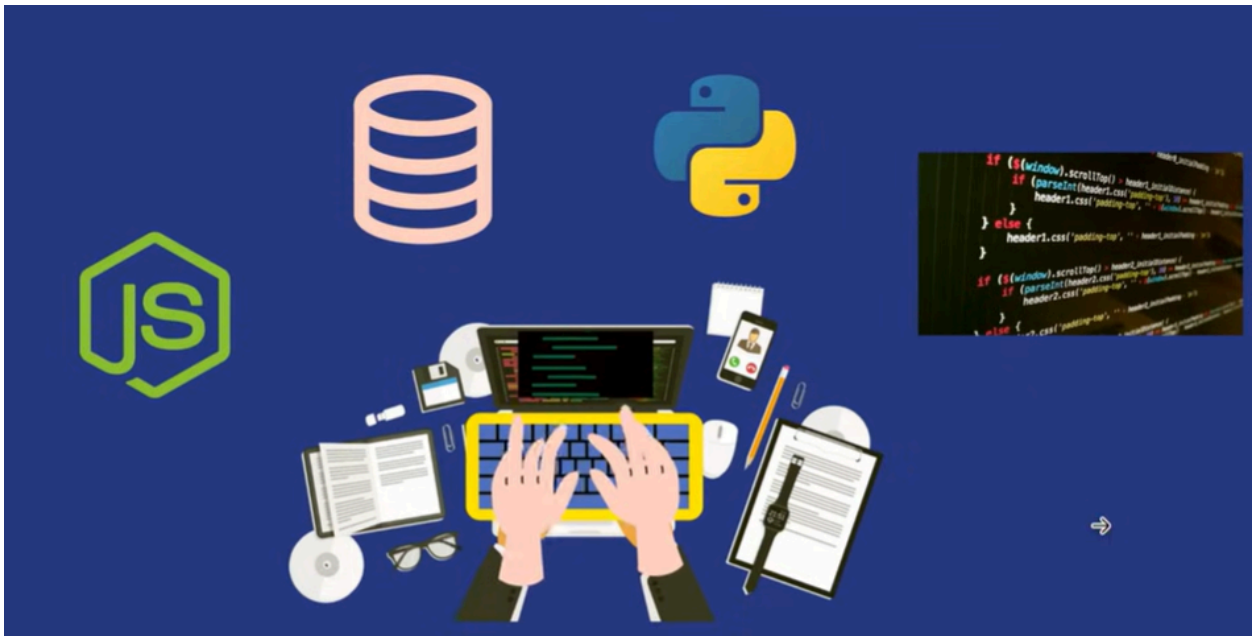

Then everything works successfully.

So Tester steps in to test the application is working properly.

And tester founds the application can’t pass the test.

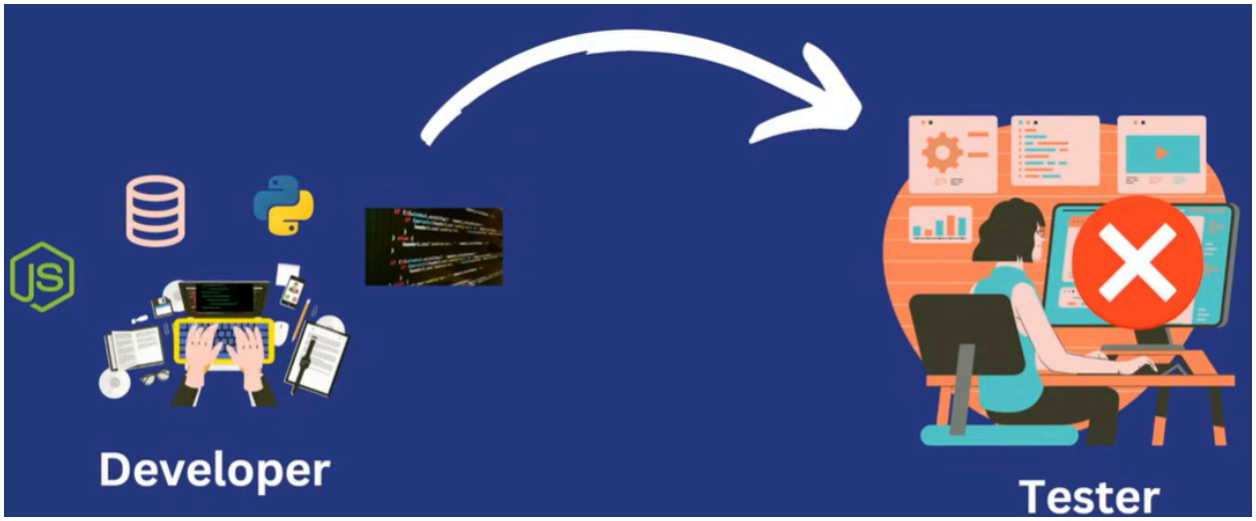

And Developer says,

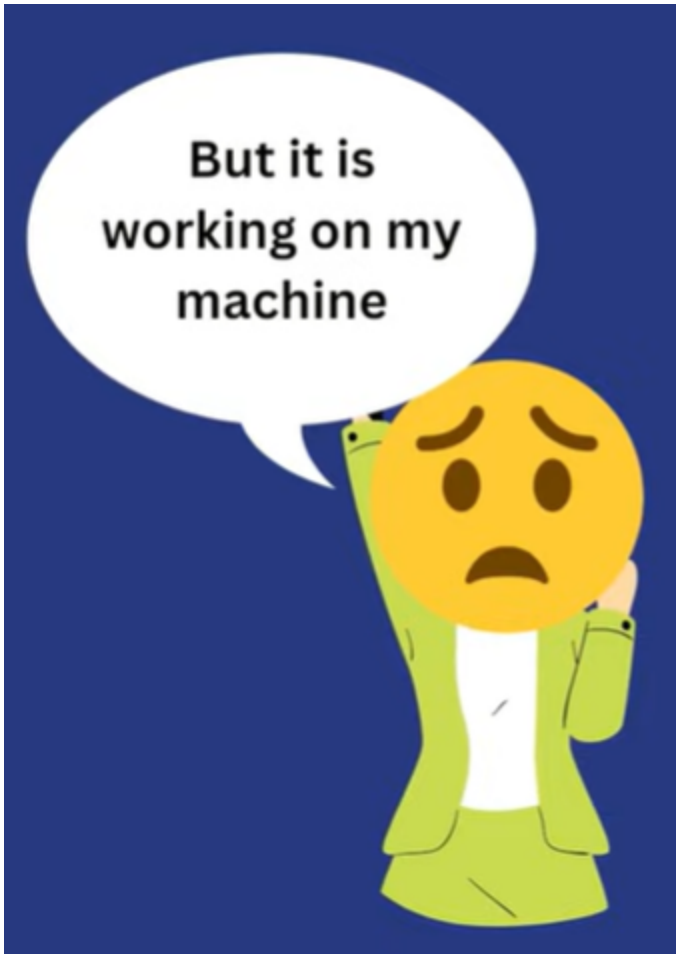

it does not work because of compactibility issues. Due to missing/unmatched version, type of settings, hardware or file system issues, etc.

What is the solution now?
??

No worries
We have
Docker

Now when developer starts using Docker to build the application, after creating the application with using docker, the application codes, things that used to start the engine of application like services, external libraries, dependencies, configuration files etc by using docker everything is packed as Packaging Docker Image.

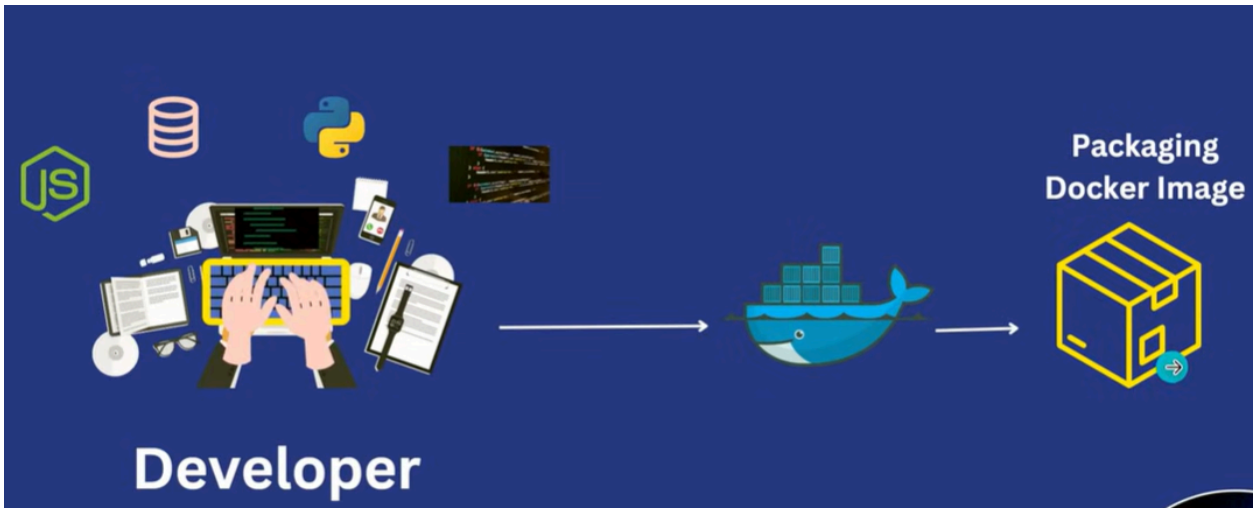

This package is delivered to the tester,

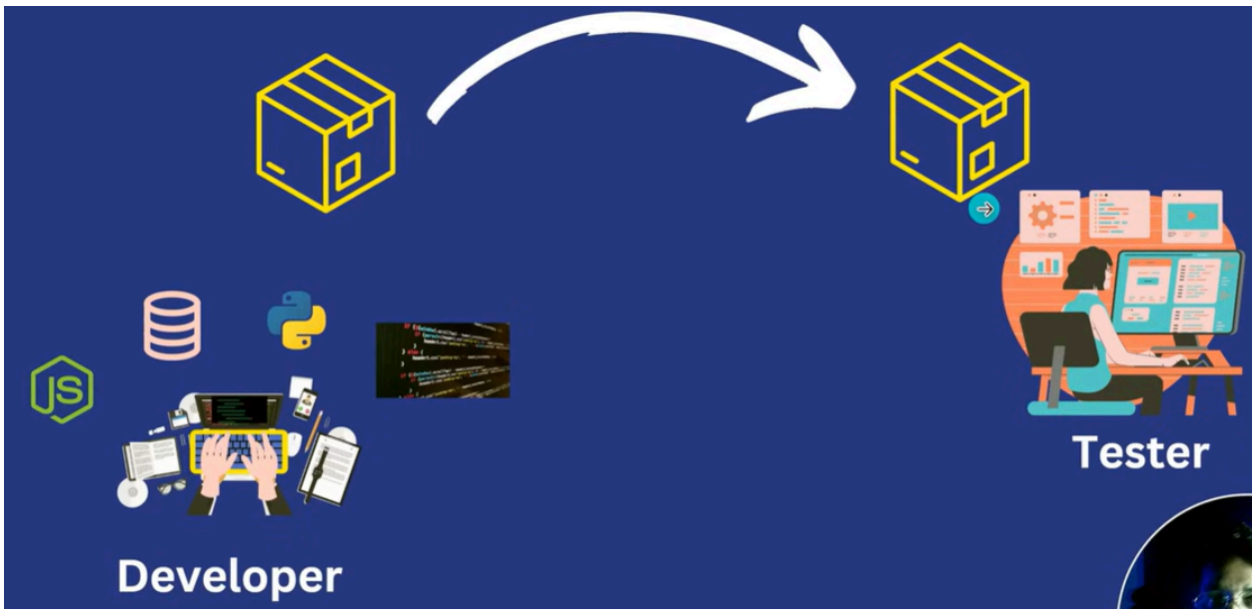

Testers need to run and test the package using docker. From the package need to extract and need to run the application, then tests gets passed.

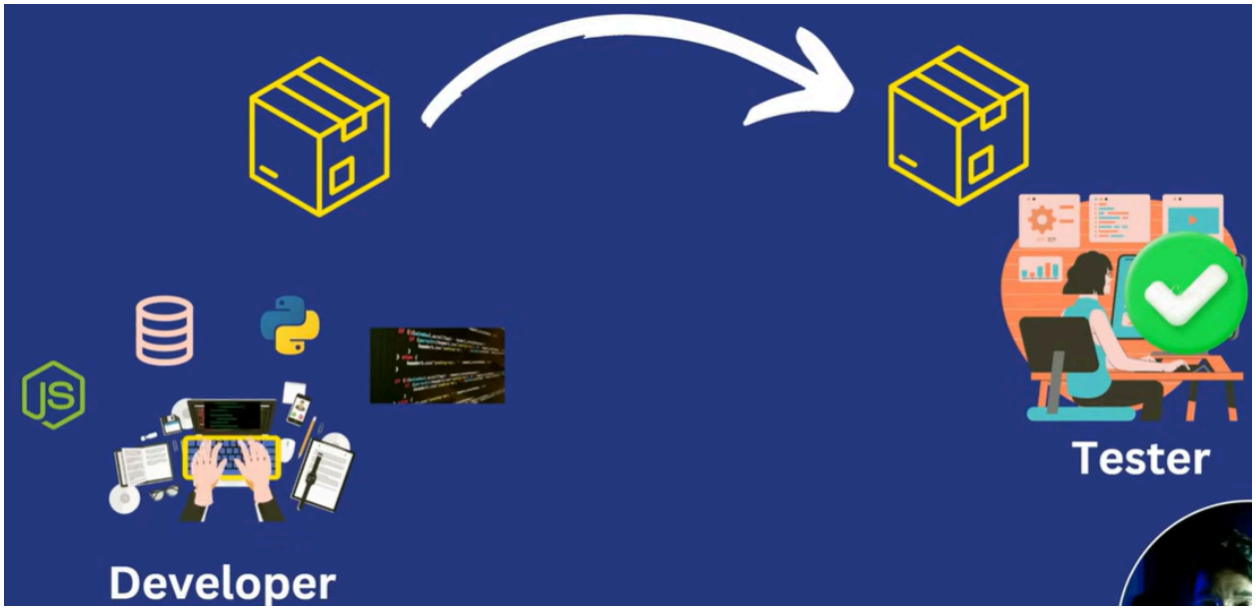
Tester
Developer